Yellow Creek State Forest
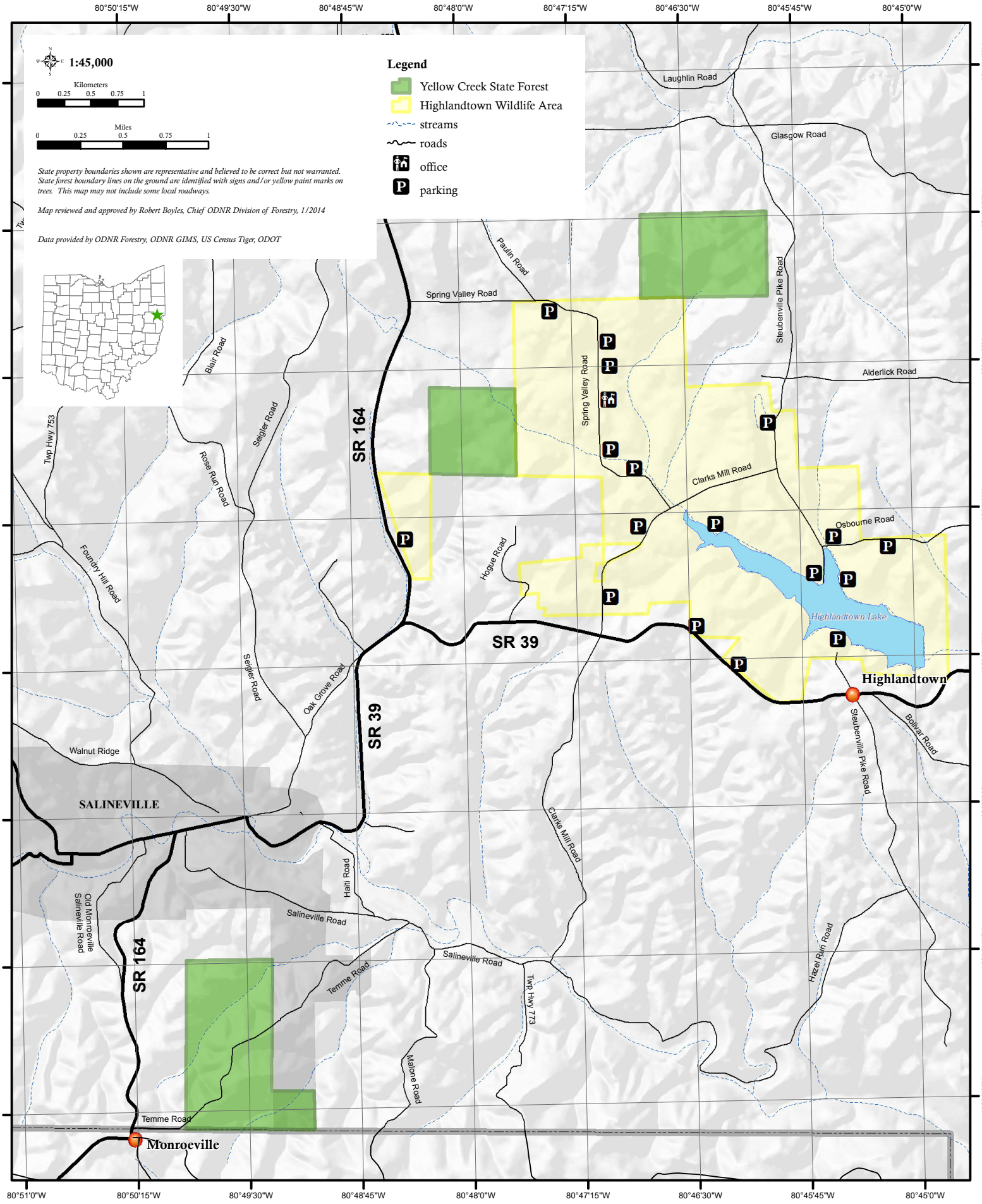
and surrounding area